

NOTES:

All dimensions to be checked on site.
All drawings to be read in conjunction with engineer's drawings. Any discrepancies between consultants drawings to be reported to the Architect before any work commences.
The Contractor's attention is drawn to the Health & Safety matters identified in the Health & Safety plan as being potentially hazardous.
These items should not be considered as a full and final list.
The Work Package Contractor's normal Health & Safety obligations still apply when undertaking constructional operations both on and off site.
Ayre Chamberlain Gaunt take no responsibility for the location of legal boundaries indicated on this drawing and advise a separate drawing be completed by a specialist surveyor in order to establish exact boundaries.
DWG files provided for information only. Refer to PDF record.
The copyright of this drawing is held by Ayre Chamberlain Gaunt Ltd. Not to be used for any purpose without consent.

ACGARCHITECTS.CO.UK
Ayre Chamberlain Gaunt
14a London Street
Basingstoke
Hampshire, RG21 7NU
+44 (0)1256 411 450
mail@acgarchitects.co.uk



PROJECT
Vespasian Road
Andover

DRAWING TITLE
Proposed 3B5P Elevations
Block A. (Units 1 - 2)

REV	DATE	NOTES
A	31/07/15	ISSUED FOR PLANNING
B	1/2/16	ISSUED FOR CLIENT SIGN OFF
C	12/10/16	ISSUED FOR PLANNING. Planning bin store area flipped to right hand side of front elevation due to site plan changes.

DRAWN BY
GW

CHECKED BY
IW

JOB NO.
110

STATUS
PLANNING

DRAWING NO.
110_PLN_1110

REV
C

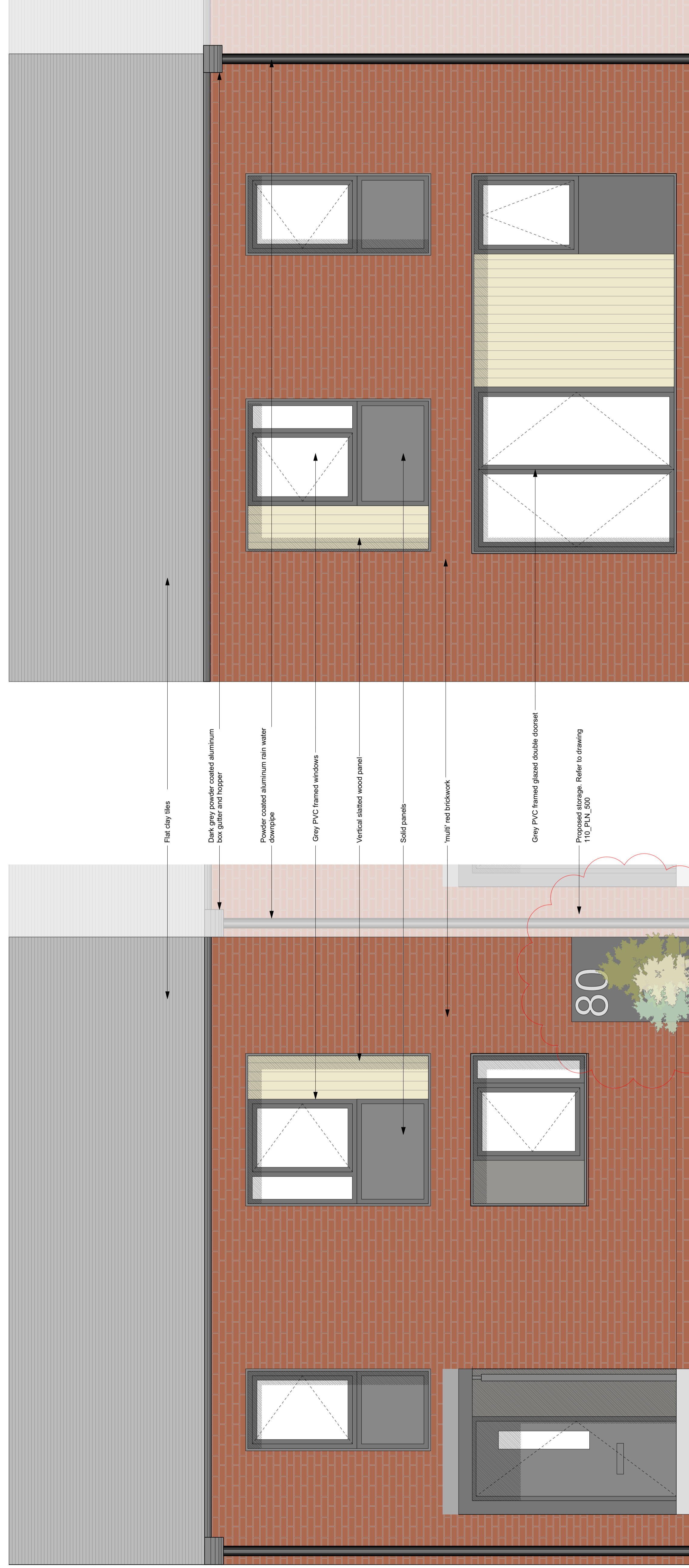

3 **Front Elevation**

4 **Rear Elevation**

previously approved elevations block A